



Van Nuys

Los Angeles World Airports

AIRPORT ADVISORY NOTICE

Notice #2020-019

Date: Monday, April 20, 2020

Time: 06:00 AM local time.

Subject: TAXIWAY A CLOSURE IN SUPPORT OF THE TWY A REHABILITATION PROJECT

Taxiway A will close between Taxiway P and 250 feet south of Taxiway Q for 6 weeks.

Taxiway A between Taxiway P and 250 feet south of Taxiway Q will close Monday morning, April 20th at 06:00am local time for 42 days. Taxiway A between Taxiway P and 250 feet south of Taxiway Q is scheduled to re-open June 1st at 06:00 local time.

Please see attached diagram.

NOTE:

For official NOTAM information, go to <https://pilotweb.nas.faa.gov/PilotWeb/> or contact a Flight Service Specialist at 1-800-WX-Brief (1-800-992-7433).

ADVISORY ISSUED BY	R. Nash
DATE ISSUED	4/16/2020
TIME ISSUED	04:00 PM

For additional information, contact the Van Nuys Airport at (818) 442-6506 or via facsimile at (818) 442-6751

VNY AIRPORT

TWY / RWY CLOSURE MAP

Taxiway A Rehabilitation Project

WORK AREA 3

TWY A Rehab
 Work Area 3
 Monday, Apr. 20, 2020 through
 June 01, 2020

BEGINS APR. 20, 2020 - DURATION 42 DAYS

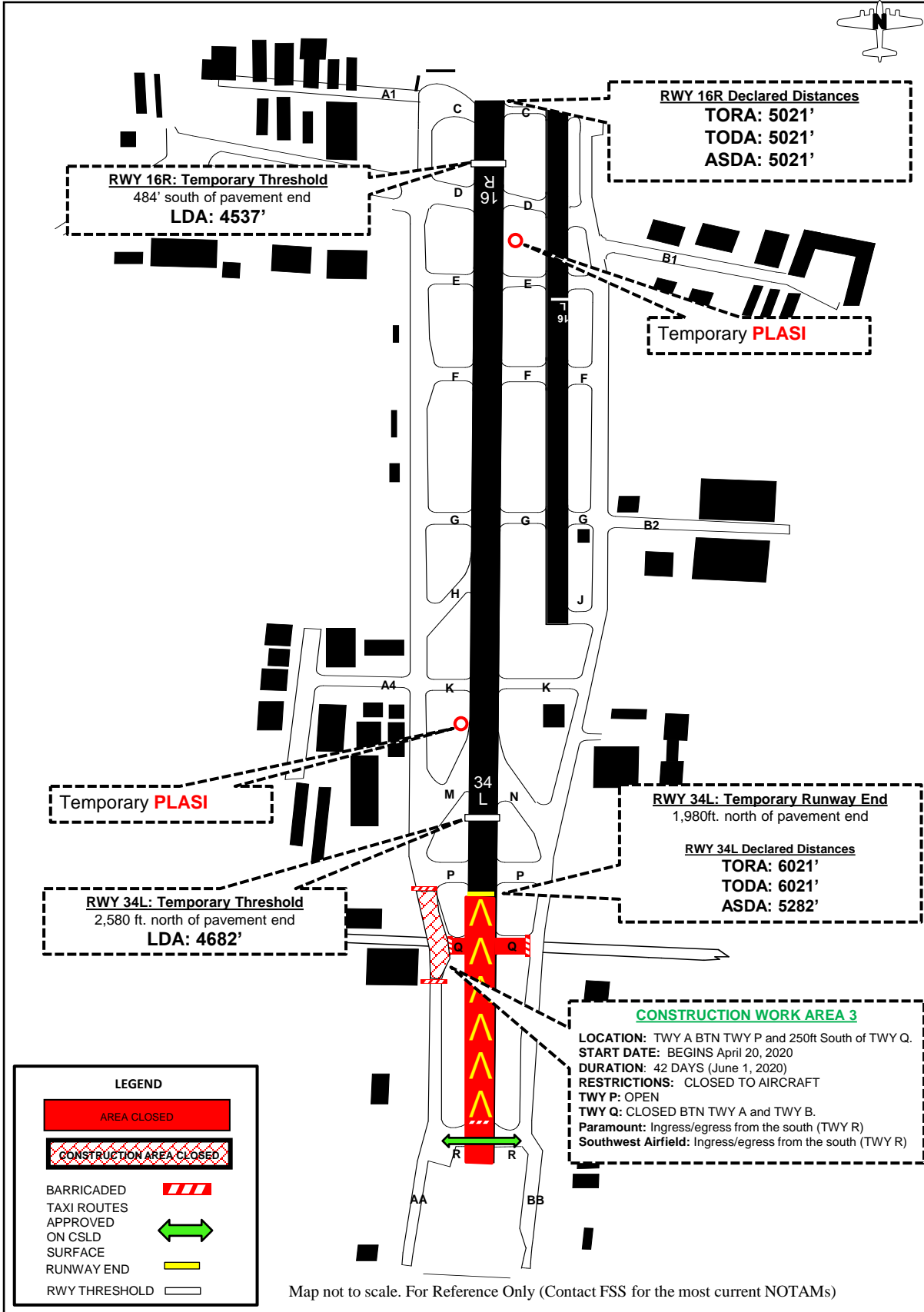

Map not to scale. For Reference Only (Contact FSS for the most current NOTAMS)