



**Van Nuys**

*Los Angeles World Airports*

# AIRPORT ADVISORY NOTICE

## Notice #2019-031

Date: Saturday, June 22, 2019

Time: 06:00 AM

Subject: **Taxiway B Between TXL B1 and TXL B2 Closed**

Taxiway B will be closed between Taxilane B1 and Taxilane B2 for Work Area 2 and Work Area 6 construction activity.

The Work Area 2 closure will begin June 22, 2019 through July 31, 2019.

- Access to Taxilane B1 will use the bypass across the Los Angeles County Fire ramp.

The Work Area 6 closure will begin June 22, 2019 through September 15, 2019.

- Access to Taxilane B2 will use the bypass across the Western Jet ramp.

*Please see the attached diagrams for Work Area 2 and Work Area 6.*

**NOTE:**

For official NOTAM information, go to <https://pilotweb.nas.faa.gov/PilotWeb/> or contact a Flight Service Specialist at 1-800-WX-Brief (1-800-992-7433).

<b>ADVISORY ISSUED BY</b>	R. Nash
<b>DATE ISSUED</b>	6/14/2019
<b>TIME ISSUED</b>	1:30 PM

For additional information, contact the Van Nuys Airport at (818) 442-6506 or via facsimile at (818) 442-6751

# VNY Taxiway B Rehabilitation Phase 2 - Aerorelease / Helinet Impacts

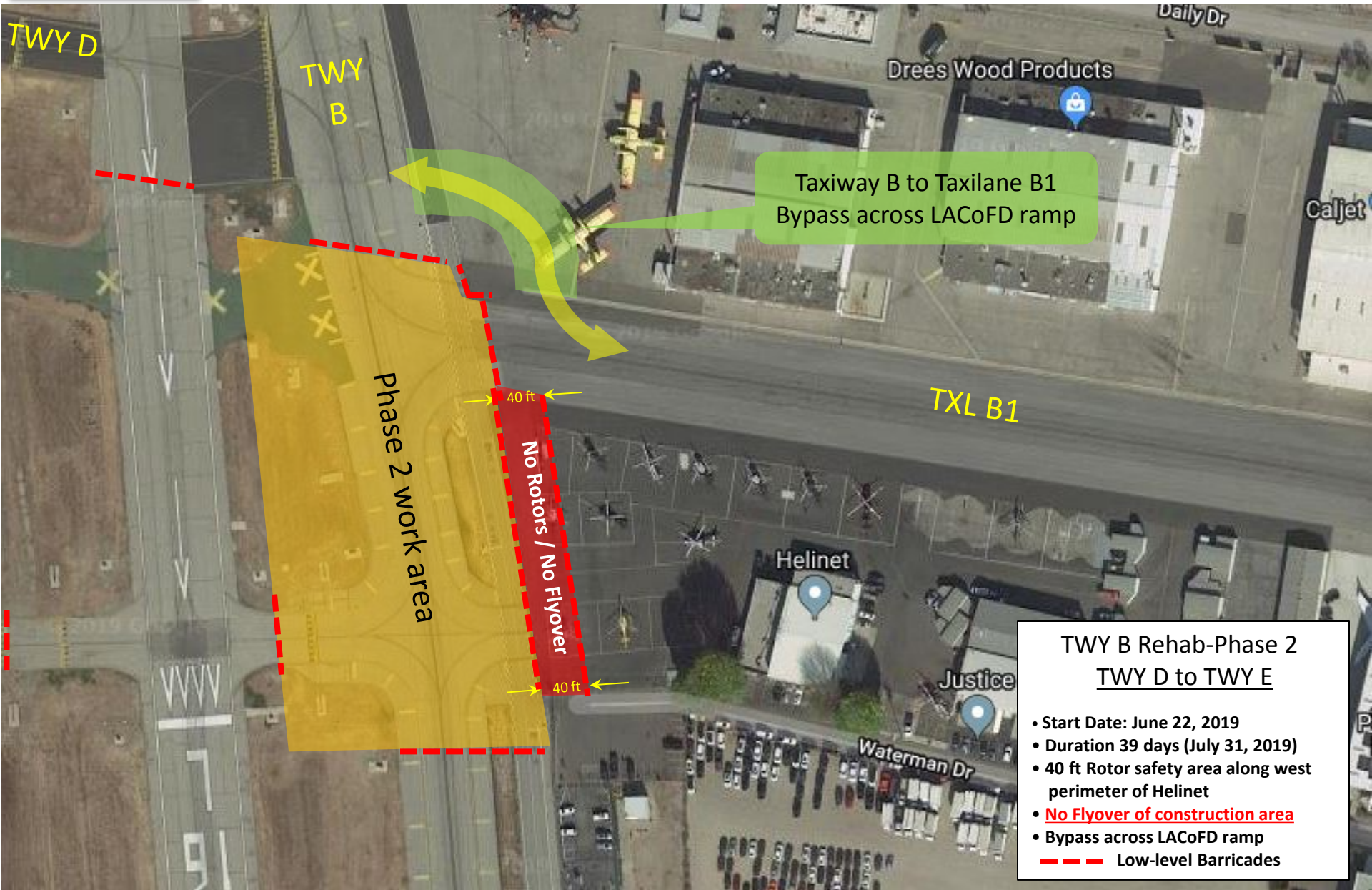

Taxiway B to Taxilane B1  
Bypass across LACoFD ramp

- TWY B Rehab-Phase 2**  
**TWY D to TWY E**
- Start Date: June 22, 2019
  - Duration 39 days (July 31, 2019)
  - 40 ft Rotor safety area along west perimeter of Helinet
  - **No Flyover of construction area**
  - Bypass across LACoFD ramp
  - **Low-level Barricades**

# Work Area 6 – Taxilane B2 Bypass June 22 through September 14, 2019

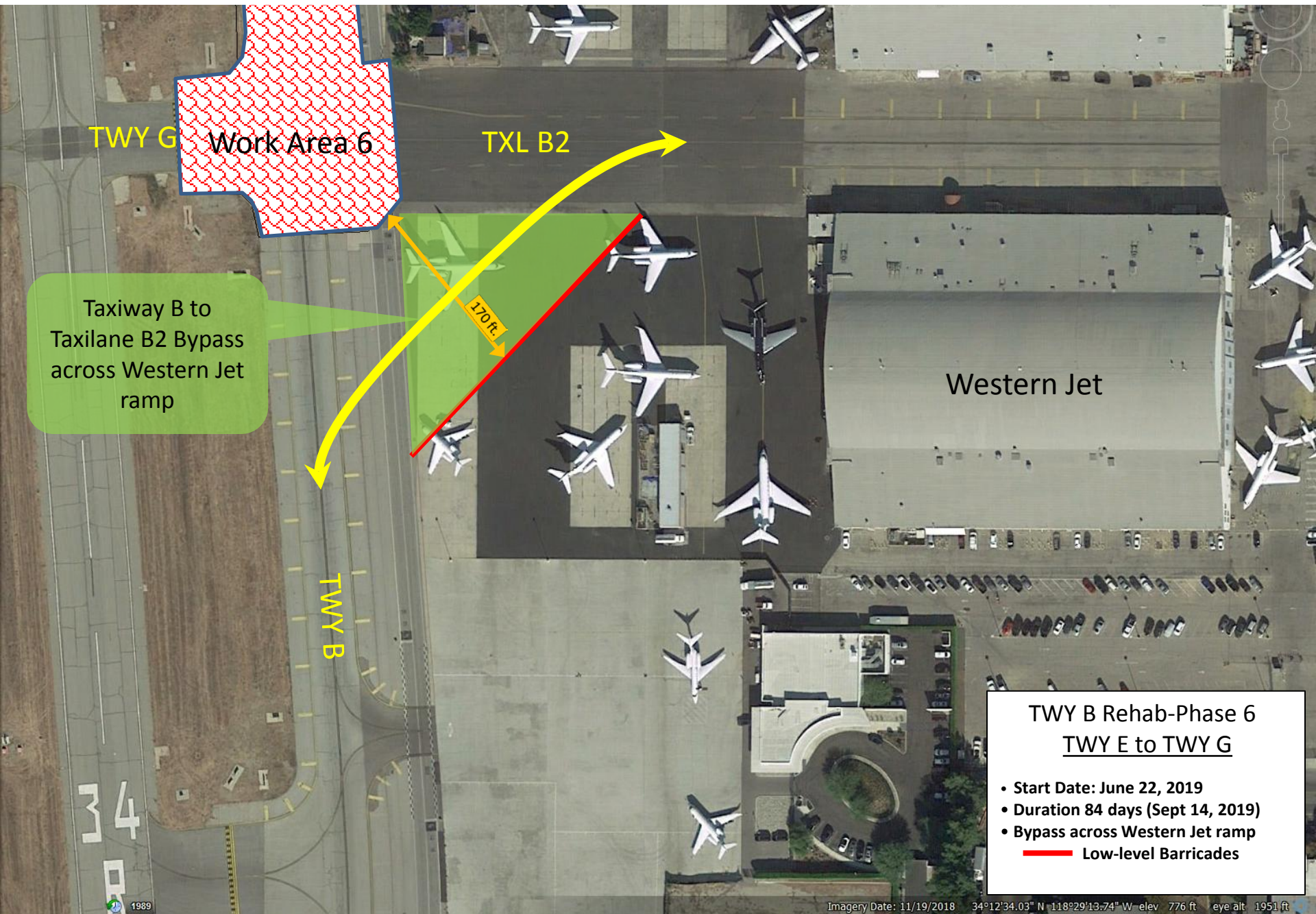

## TWY B Rehab-Phase 6 TWY E to TWY G

- Start Date: June 22, 2019
  - Duration 84 days (Sept 14, 2019)
  - Bypass across Western Jet ramp
- Low-level Barricades